

Rail Baltica reģionālo staciju funkcionalitāte un arhitektūra

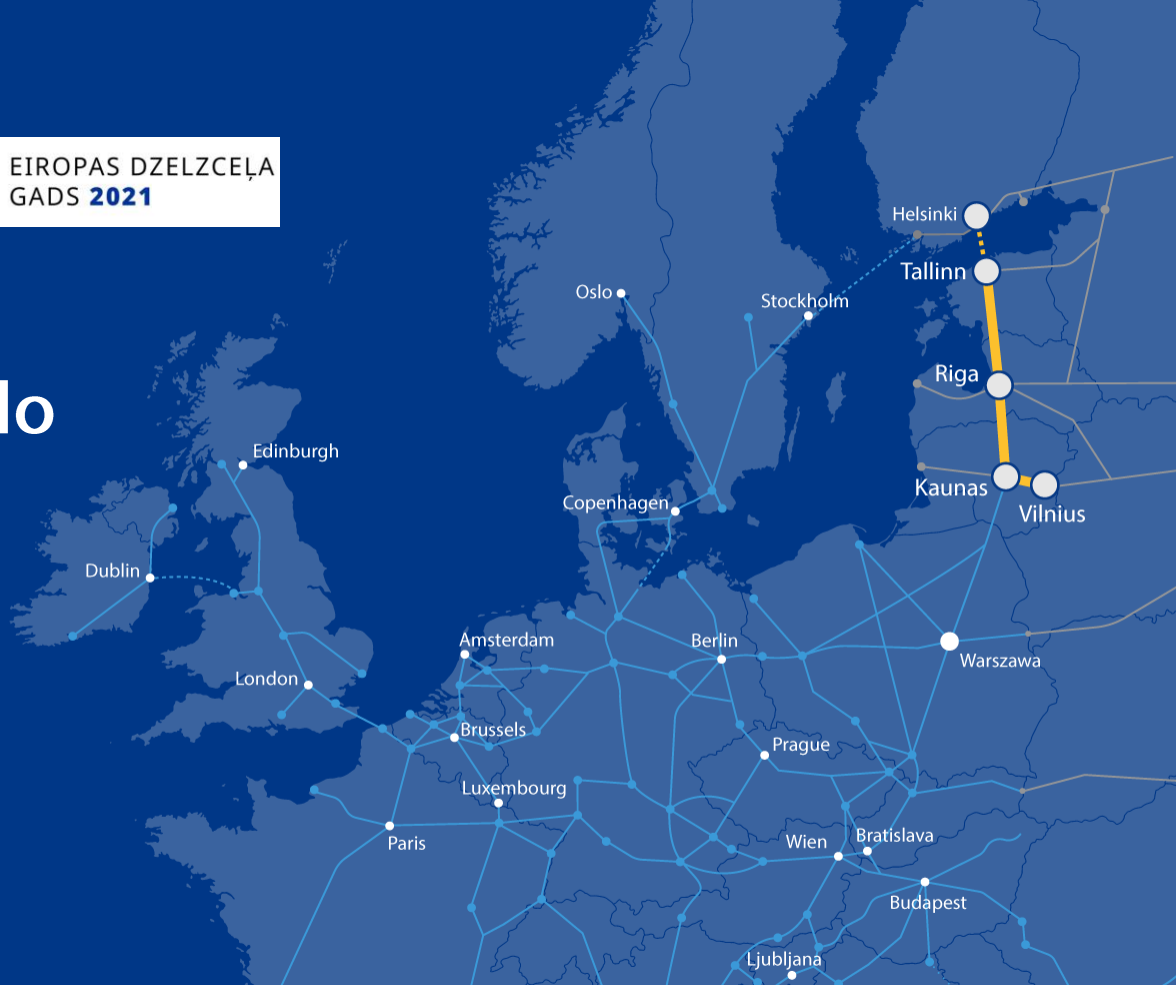

Izstrādes mērķis: Nodrošināt vienotu Rail Baltica dzelzceļa līnijas arhitektonisko un ainavas identitāti

- ⦿ Uzbērumi un ierakumi
- ⦿ Prettrokšņu sienas
- ⦿ Dzīvnieku pārejas
- ⦿ Dzelzceļa un autotransporta tilti
- ⦿ Gājēju tilti un tuneļi
- ⦿ Norādes
- ⦿ Starptautisko staciju elementi
- ⦿ **Reģionālās stacijas**
- ⦿ Zīmola ieviešana

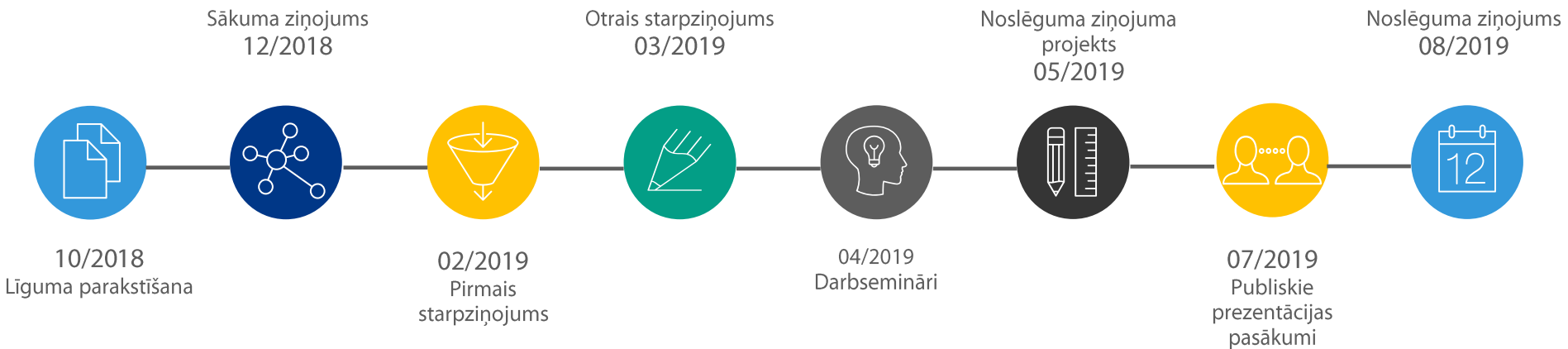

Trīs vizuālās identitātes līmeņi

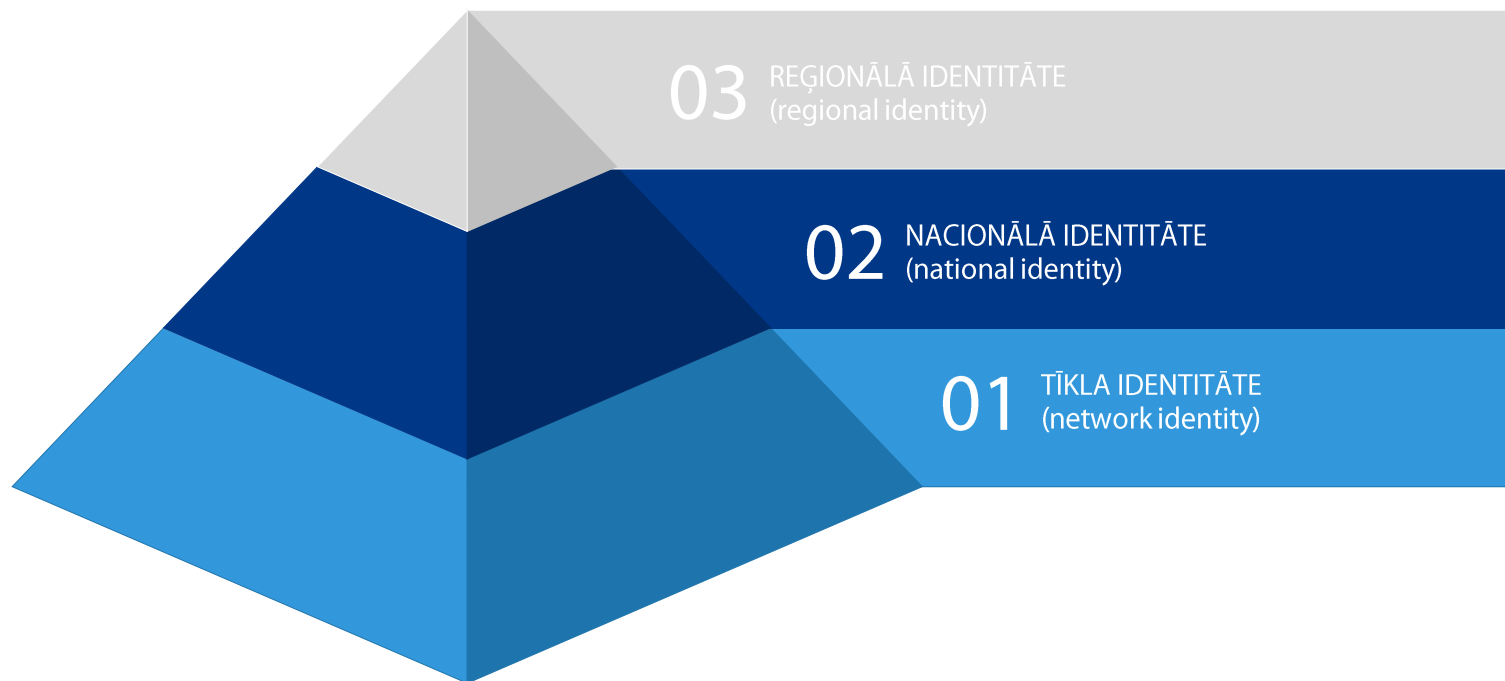



IDENTITĀTE



VIDE



PIEEJAMĪBA



**TRADICIONĀLĀ
APBŪVE**



**BALTIJAS
JŪRA**



+

+

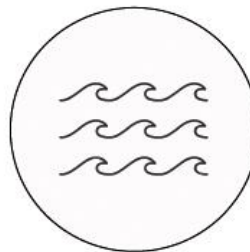
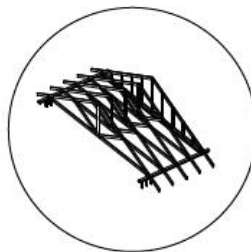
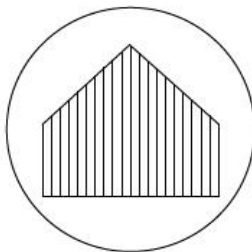

- ① 1.tips – Starptautiskās stacijas
- ② 2.tips – Landmark reģionālās stacijas
- ③ 3.tips – Pamata reģionālās stacijas
- ④ 4.tips – Platformu reģionālās stacijas (bez stacijas ēkas)

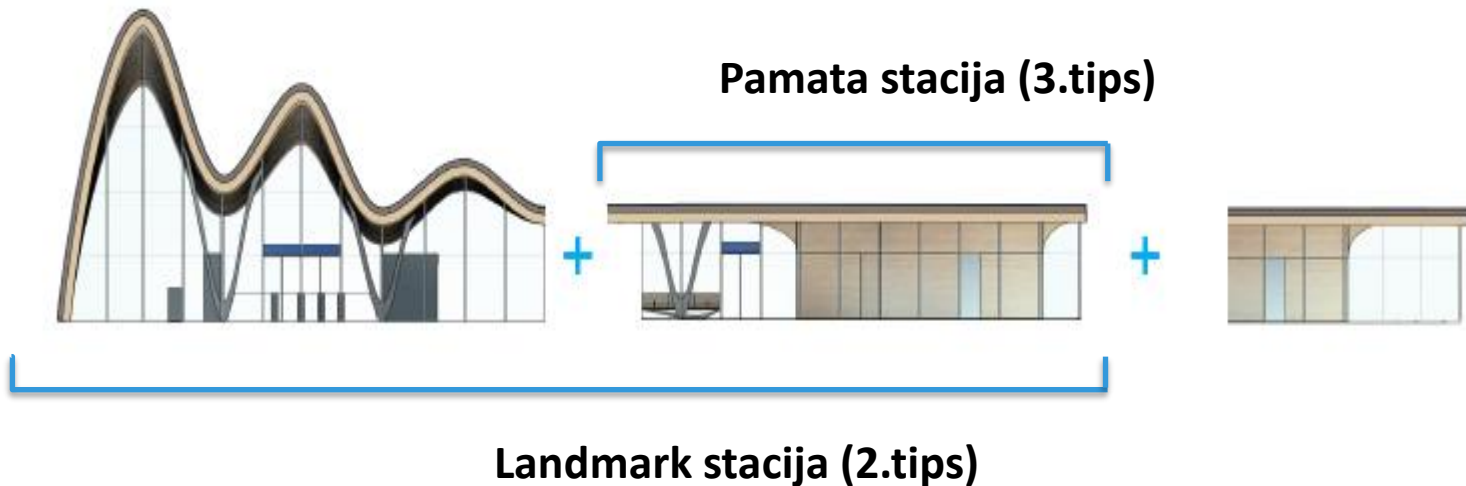

Pamata stacija



Landmark stacija



Landmark stacija «+»

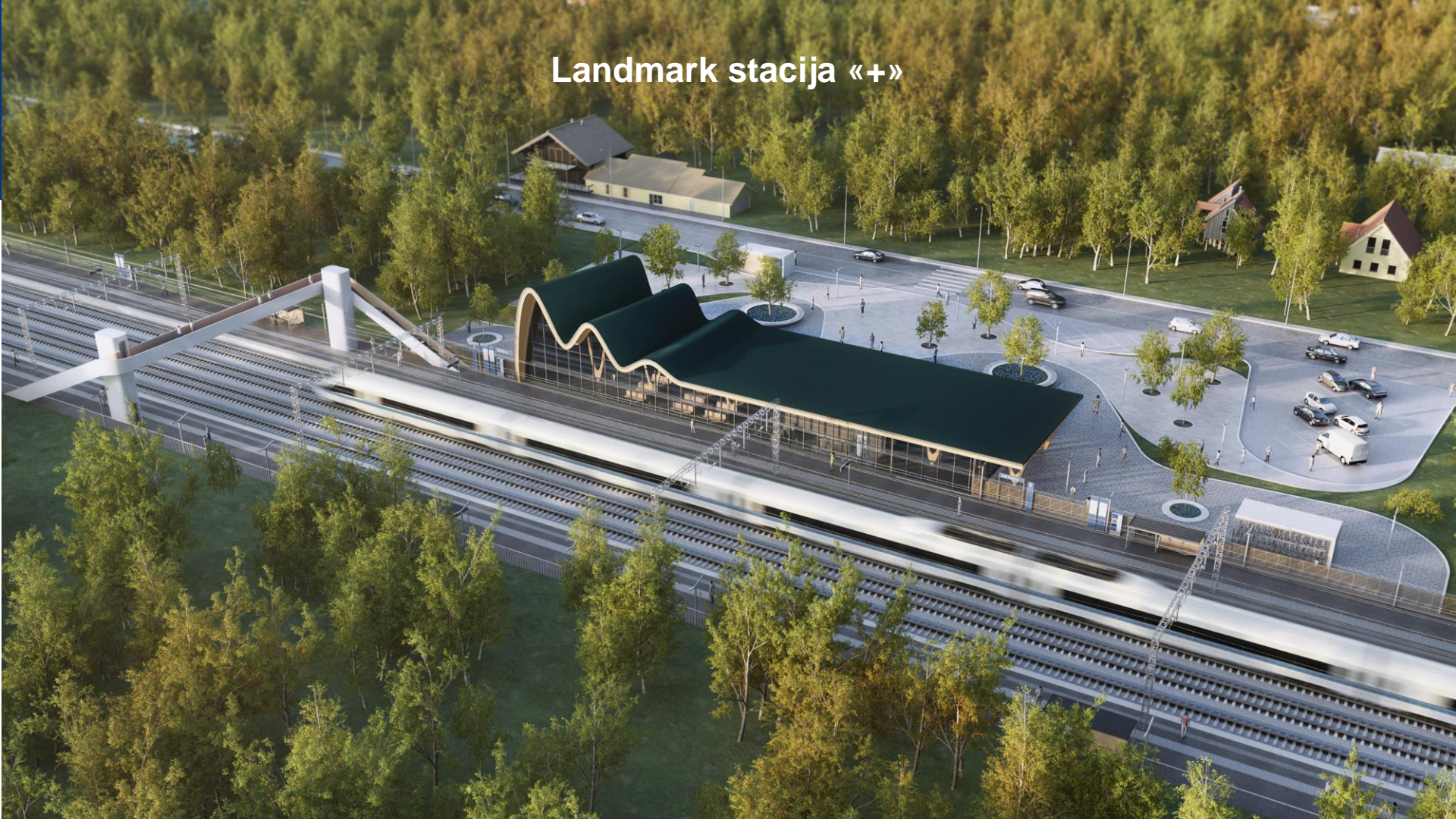

Minimum Requirements

	FUNCTION	TYPE 1	TYPE 2	TYPE 3	TYPE 4	MINIMUM DIMENSIONS	COMMENT
INTERIOR	Accessibility	●	●	●	●	-	All stations according to PRM TSI requirements
	Advertisement	●	●			-	As a revenue, advertisement shall be considered only in Type I and Type II. Other stations Type to be analysed if required.
	Art	●	●	●	●	-	Please refer to Art chapter
	ATM's	●	●	●		-	Minimum one per station In Station box near TVM
	Benches	●	●	●	●	-	For Type I,II and III
	Branding	●	●	●	●	-	Please refer to Branding chapter for all elements mandatory to have branding
	Canopy	●	●			-	Minimum 100m
	Cleaner's Room	●	●	●	●	5,0x4,0m2	In station type I shall be according to size station.
	Clock	●	●	●	●	-	Minimum one per platform
	Controller's Staff Room	●	●			5,0x4,0m	Furniture shall be provided for staff. Equipped with a safe
	Elevators	●	●	●		Shall wheel chair dimension	In type IV only if is impossible to provide a ramp according to PRM TSI regulation
	Escalator	●				-	Only for station Type I
	Debris Room	●	●			2,5x2,5m	Near Cleaning Room
First Aid Room	●	●			4,0x3,0m	In station Type II this room can be part of the Police / Security room	

Staciju funkcionalitāte

<https://www.railbaltica.org/wp-content/uploads/2020/04/RBDG-MAN-031B-0102.pdf>

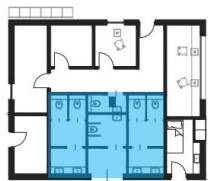

ESTONIA



LATVIA



LITHUANIA



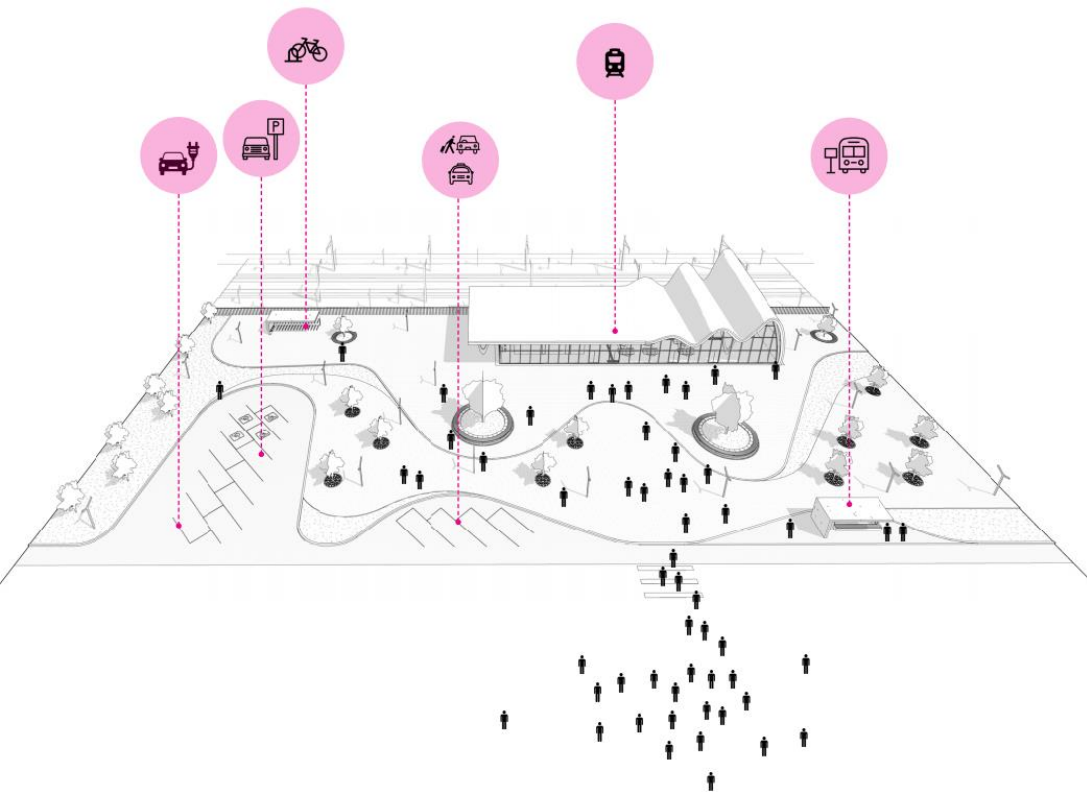

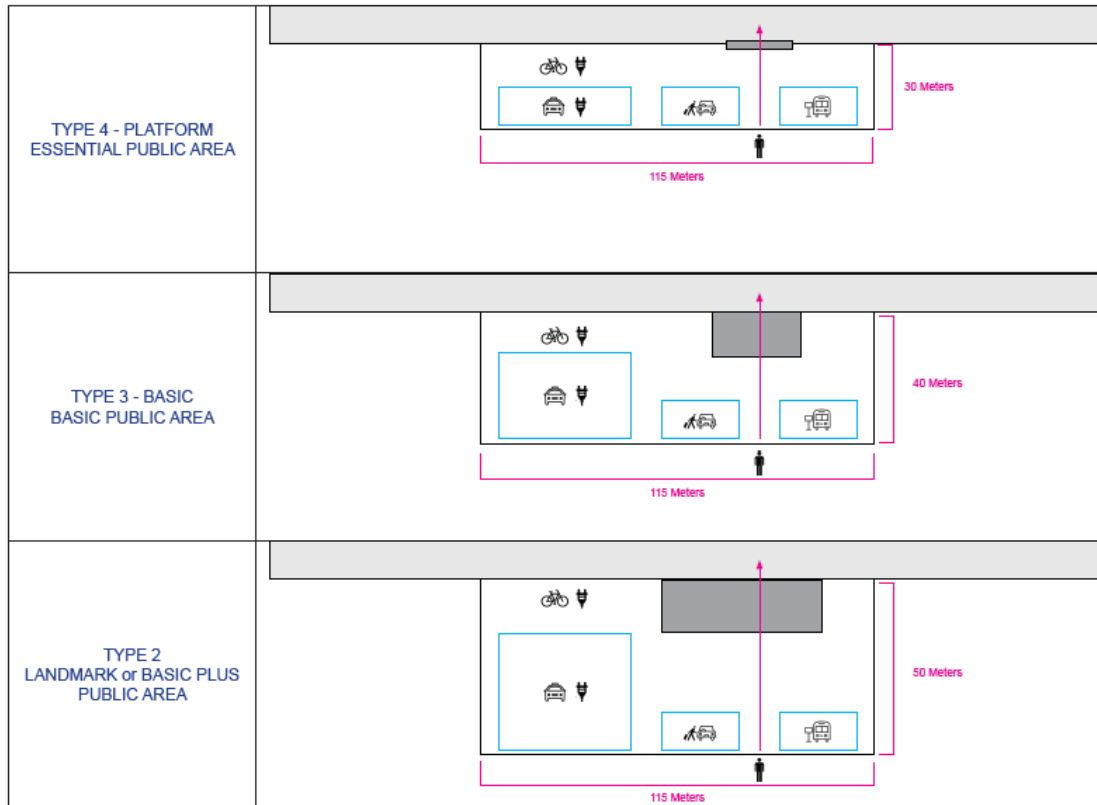

<https://www.railbaltica.org/wp-content/uploads/2020/01/RBDG-MAN-031D.pdf>

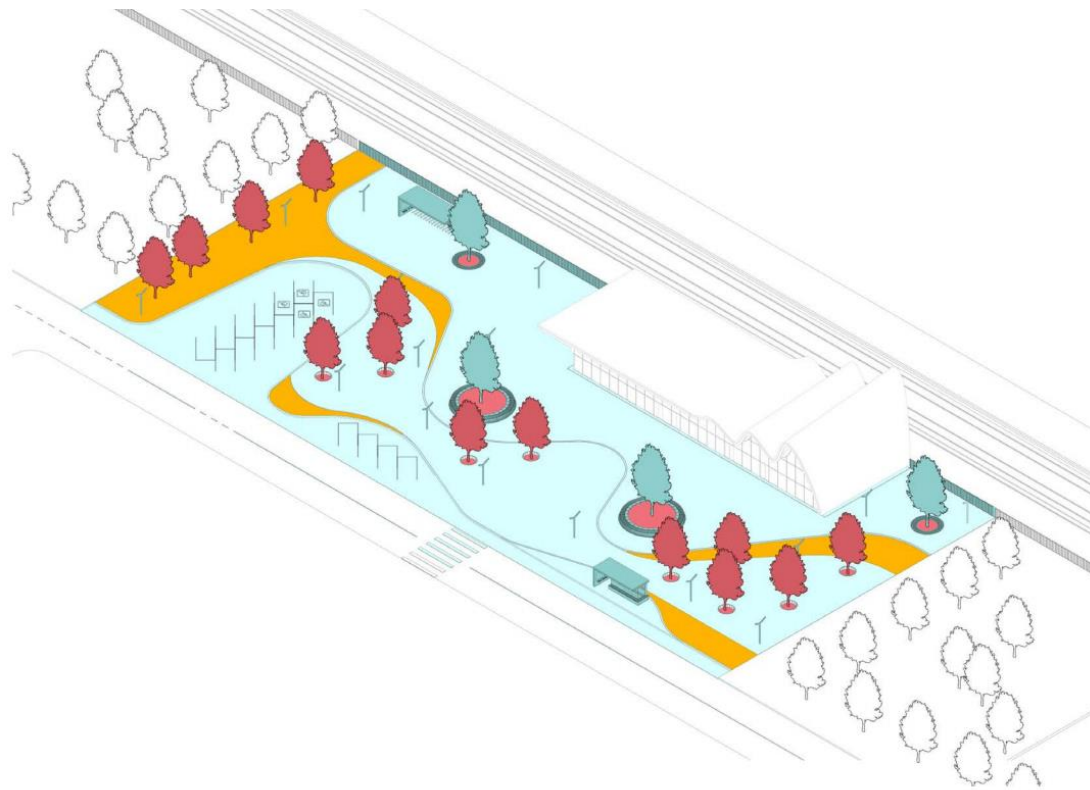



-  Tikla identitāte
-  Nacionālā identitāte
-  Reģionālā identitāte



Bauska

2

Check out the
project status here:
railbaltica.org

